

THIS DRAWING IS TO BE READ IN CONJUNCTION WITH SURVEY DRAWING NO  
216.2024.000 - SURVEY SITE LAYOUT PLAN & 216.2024.002 - SURVEY SECTIONAL  
ELEVATIONS

**Existing External Finishes to Dwelling:-**  
**Roof** - Concrete Interlocking tiles & traditional felt  
**Fascias** - Timber painted  
**Barge Boards** - Timber painted  
**Rainwater Goods** - White Upvc  
**Walls** - Painted render  
**Windows** - White Upvc.  
**Doors** - White Upvc.

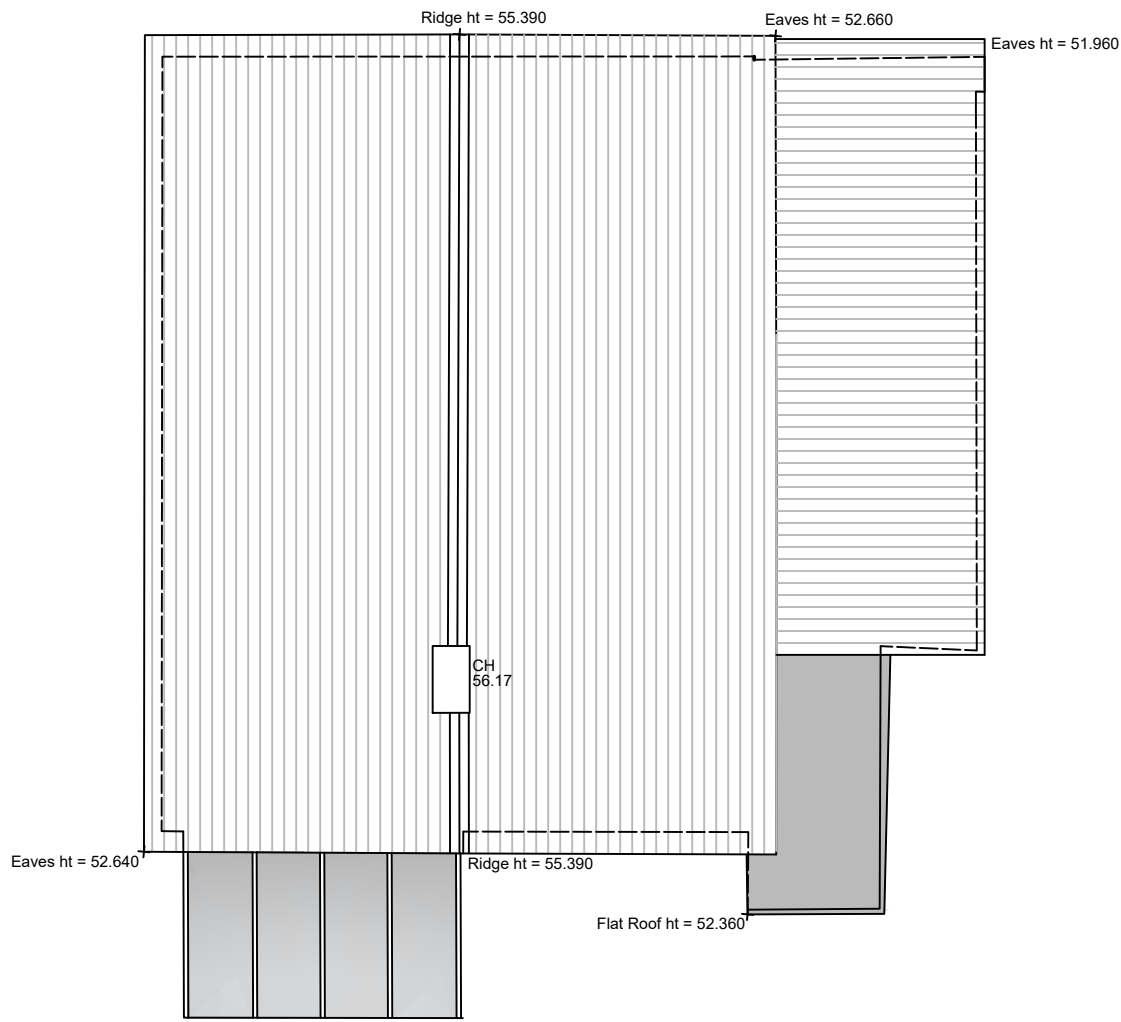

Existing Roof Plan

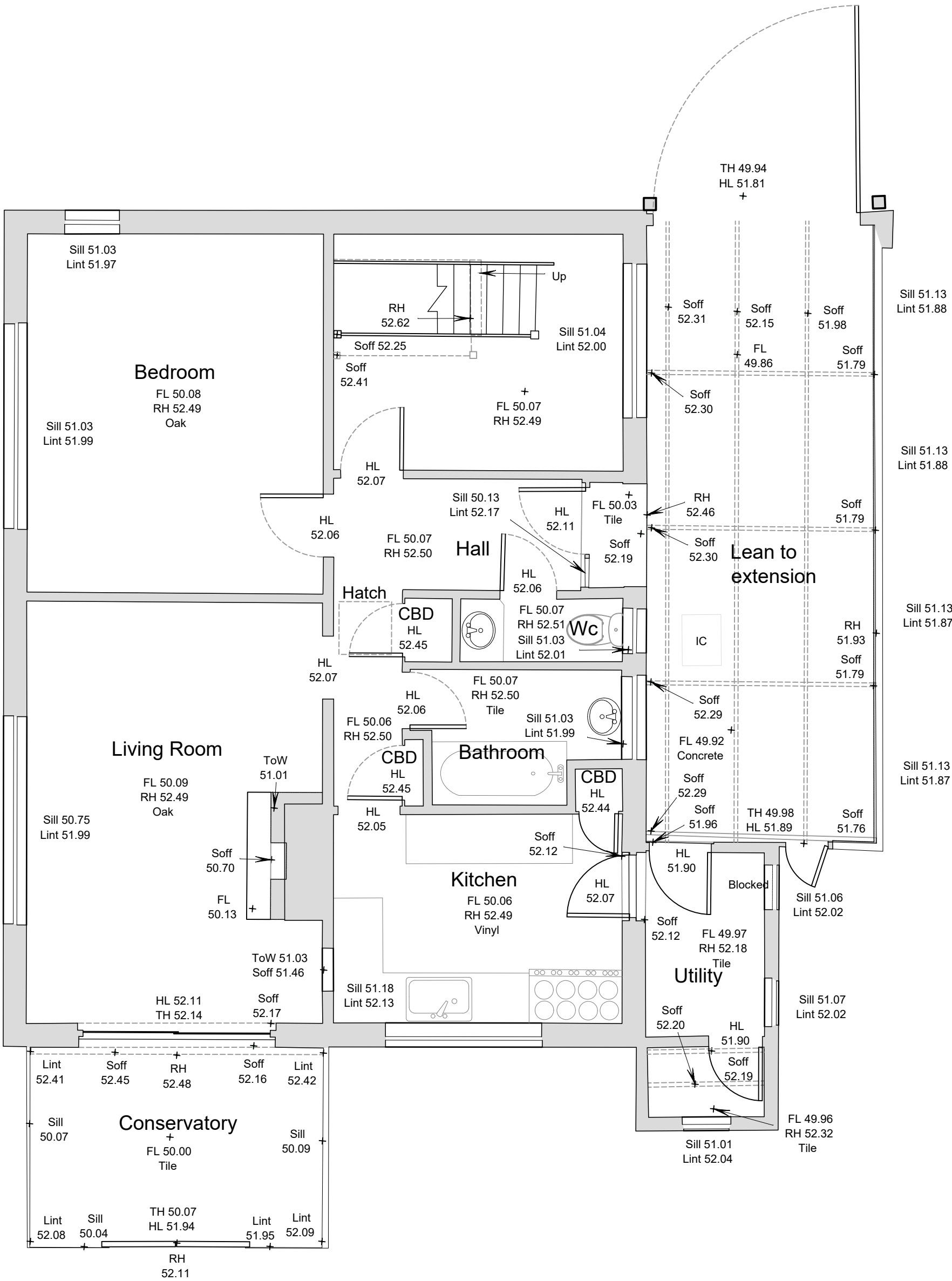
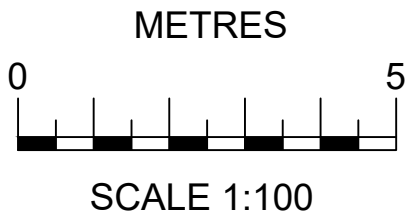

Existing Ground Floor Plan

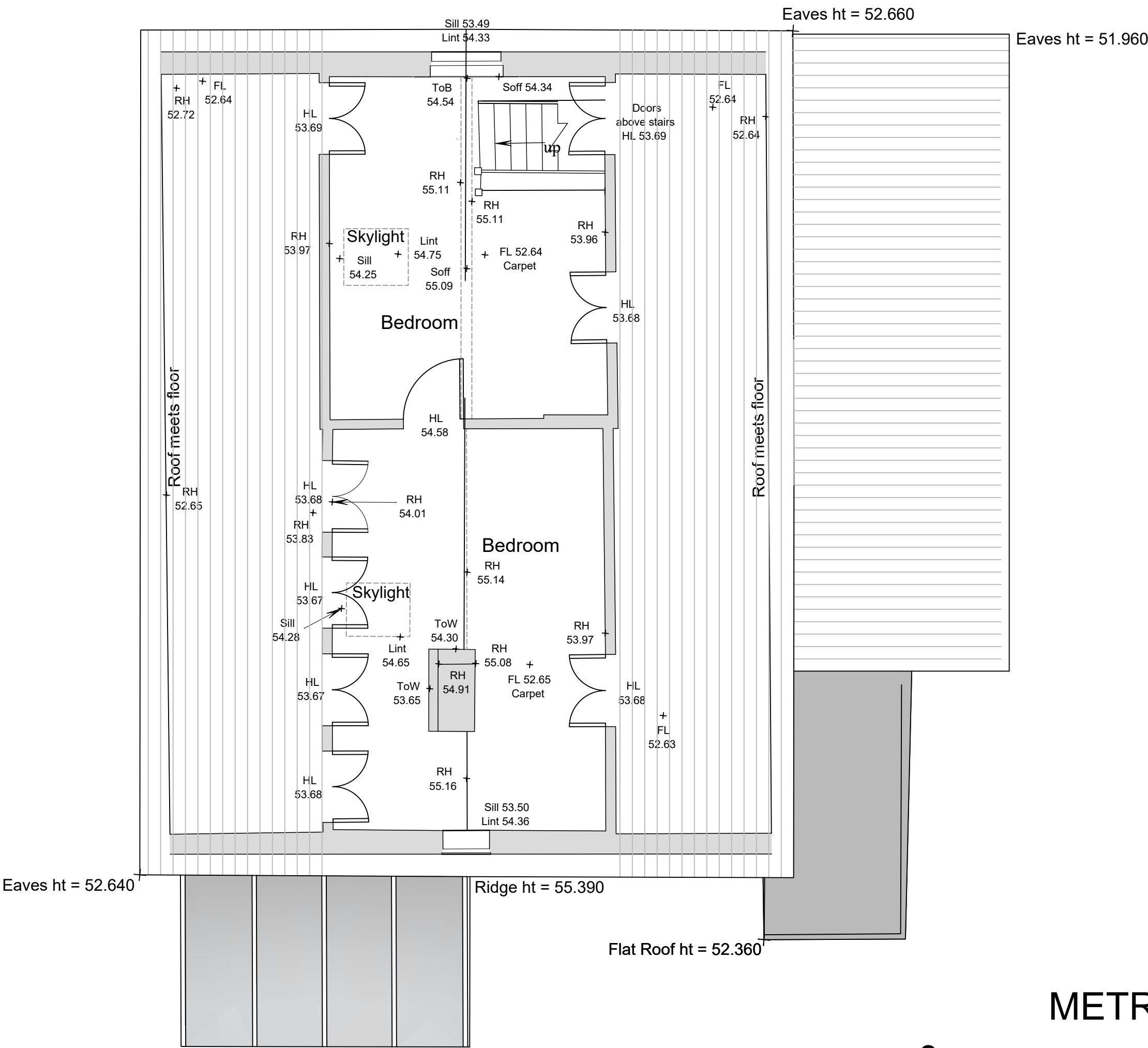

Existing First Floor Plan

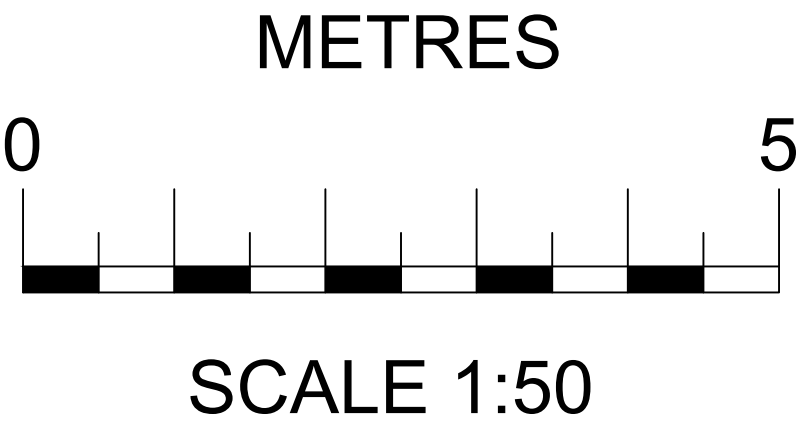

SURVEY (EXISTING) DRAWING FOR PLANNING PURPOSES

**NOTE**  
All rights described in Chapter IV of the Copyright, Design and Patents Act 1988 have been generally asserted.  
Do not scale for construction purposes all dimensions should be checked on site before carrying out any scheme proposals.

**SELENA PRYCE DESIGNS**  
6 Scotts Close, Churchstow, Kingsbridge, Devon TQ7 3RB.  
Contact: 07835 517387  
Email: selenapryce68@gmail.com

**CIAT**  
CHARTERED PRACTICE

© Copyright  
Client  
Job Title  
Resubmission of application 2867/23/HHO for Proposed Alterations & Extension at Primrose Cottage, Aveton Gifford,  
Drawing Title  
Survey (existing) Drawing:-  
**Ground, First and Roof Plan.**  
Scale  
1:100 & 1:50 @ A1  
Date  
10.02.2024  
Drawn by  
s.p  
Drg. No.  
216.2024.001  
Rev.